

Crystal
SOIRÉE

The Roaring 20's



January 28, 2023

A Benefit for Animals and Art





We congratulate SAMA & Bedford County Humane Society on a very successful Crystal Soirée Roaring 20's event. We send a huge thank you to our sponsors and everyone who contributed.

Paula & Dean Lemley

In Memory of



Dr. William R. Newman Adoption Center
dba/Bedford County Humane Society

From staff and board members.



EVENING PROGRAM

6:00 Registration and Cocktails

6:30 Silent Auction Opens

8:45 Live Auction

10:00 Auction Close

Your Support: Why It Matters

Our programs go beyond the walls of where our organizations reside and we rely on your help to sustain programs that benefit our families and community. Your support increases the value of quality of life in Bedford County.

Art Therapy + Art Camps for Kids

Rescue Shelter + Spay/Neuter Programs



MISSION STATEMENTS

The Bedford County Humane Society is dedicated to the prevention of cruelty to all animals of all descriptions capable of suffering.

The Southern Alleghenies Museum of Art exists to preserve, exhibit, and advance American art and is dedicated to making its programs and activities accessible to the people of the southwestern area of central Pennsylvania. By establishing and maintaining a museum of art and by providing programs and activities of a public, charitable, civic, cultural, literary, and educational nature, the Museum serves the people of the region. Charged with the development, maintenance, and perpetuation of a permanent collection, the Museum mounts exhibitions designed to evoke an interest in and an understanding and appreciation of American art. As well, it serves as a repository for distinctive collections.



2023 COMMITTEE

RossAnn Clark
Christi Draves
Haley Feaster
Steve George
Sandra Hampton
Joan and Jerry Hawk
Erica Kilbride
Paula and H. Dean
Lemley

Marian Morgan
Barbara O'Brien
Mallory Roadman
Margaret and Michael
Strueber
Dr. Whitney Territo

INKIND DONORS

DelGrosso Foods
Morgan Kozier
Dale Mishler
Rebecca Petner
Tim Rigby



EVENT SPONSORS

PLATINUM

Bedford Fine Art Gallery
The Elizabeth Apartments
Paula and H. Dean Lemley

GOLD

UPMC Altoona
Waves Hair Studio

BAND SPONSOR

Barbara O'Brien

WINE SPONSORS

Rossann Clark
Jerry Hawk
Dean Lemley
Barbara O'Brien

SILVER

Mari-Pat Beene
Jim Cayce and Tom Dosh
Lynn and Steve George
Hyndman, Bedford, Everett, Richland Family Health Center
Barry H. Newborn
Barbara O'Brien
Margaret and Michael Strueber
Chantel Ventura



President's Welcome

Good evening and welcome on behalf of the Board of Trustees and the entire SAMA family. I want to thank you for attending the exciting Crystal Soirée event at the beautiful Omni Bedford Springs Resort & Spa.

The Omicron Virus and a tremendous inflation increase have caused our art museums to lose valuable visitations, donations, and local businesses advertising support. The Crystal Soirée fundraiser along with Loretto's Gala, Ligonier's Garden Party, and Altoona's Dueling Pianos, keeps our doors open and functioning with your financial support.

The Southern Alleghenies Museum of Art continues to bring great joy through education, healthcare, veterans, and individual artist presentations. SAMA creates wonderful experiences for both children and adults in the six counties we serve in southwestern and central Pennsylvania.

A BIG thank you to our event host, the Omni Bedford Springs Resort and Spa, and especially to Christi Draves the fundraiser organizer along with the Bedford County Humane Society team for their hard work in planning this evening's event. Special thanks to our platinum sponsors, Joan and Jerry Hawk of Bedford Fine Art Gallery, Paula and Dean Lemley, SAMA Board member and humane society president, and Laura Wray from The Elizabeth Apartments. Thank you also to Delgrosso Foods for their sauce donation and to all our Gold and Silver Sponsors and wonderful patrons. Last but not least, much appreciation to the Crystal Soirée committee members for their hard work and making this evening a grand success.

Thank you all for joining us - enjoy the evening.

- Barry H. Newborn, President, Board of Trustees

WELCOME

Thank you for attending Crystal Soirée 2023, and thank you to all the gracious sponsors and supporters who have given to SAMA Bedford and the Humane Society for this year's Crystal Soirée Fundraiser! We are all truly honored and humbled by your efforts to support our two amazing organizations.



To sum up some of what SAMA Bedford offers, I'd like to emphasize our presence and benefit for the artists and our community. Our incredible galleries, educational programs, and our ability to be interwoven into the community is supported by donors like you.

Our new Children's Discovery Gallery, which opened in October 2022, hosts an all-new side to develop guests understanding about the arts. With varied interactive displays to remake learning, it creates a more inclusive atmosphere for individuals and families that instantly sparks curiosity.

This all is made possible because your donations keep our museum doors open. It's incredible to see what good the museum can do in the lives of this community, and we are so glad you are a part of it!

I also want to express my sincerest gratitude to the Board of Trustees, the Omni, and especially the committee for this event. You all truly helped to make this a magnificent event, and I am endlessly grateful for your efforts in making this night such a success.

Our attendees, sponsors, and donors mean the world to us, and your attendance tonight is a meaningful contribution helping us support our community each day. SAMA Bedford is so fortunate to be a part of such a community.

I hope everyone has an exciting, entertaining, and festive night supporting and celebrating our organizations.

To another incredible year!

- Christi Draves, Site Director, SAMA Bedford

THANK YOU

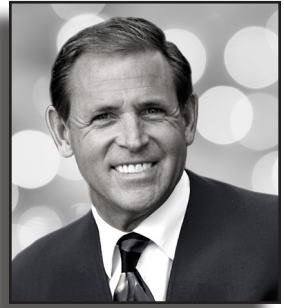

The Bedford County Humane Society is dedicated to the prevention of cruelty to all animals of all descriptions capable of suffering.

The primary purpose of this nonprofit organization is the prevention of cruelty to animals, the relief of suffering among animals, and the extension of humane education.

It is the policy of the Humane Society to provide humane care and treatment per all animals in need of protection in the area served by the society, to seek and return lost animals to their owners and or to suitable homes for all animals without a home.

Our mission is to continue to care and protect all stray, abandoned or any animal surrendered to the shelter.

They will remain in our care, until suitable homes or forever homes will be provided. Until then they will remain in our care where we take care of any medical assistance that may be required.

We thank you for your commitment and kindness.

- Dean Lemley, President, Bedford County Humane Society

THE ELIZABETH
APARTMENTS



since 1922

**WE'RE PROUD OF OUR COMMUNITY.
AND PROUD OF THOSE
WE SHARE IT WITH.**



UPMC | ALTOONA

UPMC is affiliated with the University of Pittsburgh School of Medicine.

EXPECT THE BEST

WAVES
HAIR STUDIO

Tanning | Teeth Whitening | Facial Services | Micro Blading
Lash Extensions | Hair Removal | Extensions | Bridal

WAVESHAIRSTUDIO.NET

(814) 386-1529 • 3613 Business 220 • Bedford



CONGRATULATIONS
on the return of
Crystal Soirée

JIM CAYCE & TOM DOSH

PROUD SUPPORTERS OF



SOUTHERN ALLEGHENIES
MUSEUM OF ART



Say yes to making art at



pigeon hill studios

Custom Framing • Gallery • Art Studio

pottery • painting • lessons • workshops

814.494.0696 pigeonhillstudios.com historic downtown bedford



Congratulations

**ON THE
RETURN OF
Crystal Soirée**

LYNN & STEVE GEORGE



HYNDMAN / BEDFORD
EVERETT / RICHLAND
FAMILY
HEALTH CENTER

Wishing everyone a great
time at Crystal Soirée

Barb O'Brien

CONGRATULATIONS
SAMA ON A SUCCESSFUL

Crystal Soirée

FROM
MARGARET & MICHAEL
STRUEBER



CHANTEL VENTURA

Proud supporter of the Southern Alleghenies Museum of Art

CLARK CONTRACTORS, INC.

COMMERCIAL & INDUSTRIAL CONSTRUCTION



Your Full-Service General Contractor

Commercial & Industrial
Concrete Services

Office Building
Renovations

Commercial &
Industrial Masonry
Services

Commercial Building
Finishes

Roofing & Insulation
Contractors

Commercial Door &
Window Installation

Wood & Plastics
Construction

Metal Buildings

Commercial &
Industrial Plumbing

Concrete Foundation
Services

Concrete Replacement &
Repair

Commercial
Excavation

145 Clark Building Rd., Suite 7, Bedford, Pa 15522 | CLARKCONTRACTORINC.COM

Always a roaring
good time.



NEW LOCATION NOW OPEN

113 South Richard St., Bedford

Sunday 1/29/23 Rhyne McCormick 2-5pm + mimosa flights all day!



**BELLA
TERRA**
VINEYARDS



The Chancellor's House



The Chancellor's House B&B
in Historic Bedford Pennsylvania
341 South Juliana Street, Bedford, PA 15522
(814) 624-0374 TheChancellorsHouse.com

HOSS'S FAMILY STEAK & SEA

Real Good People Serving Real American Food!

Altoona Hoss's
621 Valley View Blvd
Altoona, PA 16602
814-946-5115

Duncansville Hoss's
110 Patchway Rd
Duncansville, PA 16635
814-695-8543

Family Dining Featuring Fresh Cut Steaks,
Savory Seafood, Tender Chicken, Our
Famous Hoss-Fresh Soup & Salad Bar,
Kids' Menu...Don't Forget our
Scrumptious Dessert Bar!

FREE Banquet Rooms!

*Call us today to schedule a banquet or party!
In a hurry? Carry out is available.*

HOSSOME



KAUFFMAN

METALS

Quality Metal Roofing & Siding



Metal Roofing & Siding

COMPLETE INVENTORY
Ready for Pick-Up or Delivery

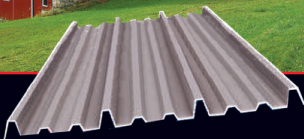

29 & 26 Gauge G Rib 9" Rib Pattern
26 & 24 Gauge CR Rib 11" Rib Pattern
26 & 24 Gauge Standing Seam
Metal Shingles



**FREE
QUOTES**

**COMPLETE
BUILDING
PACKAGES**



Garage Door

Sales & Service

Commercial and Residential



C.H.I.
CONSTRUCTION

Route 30, 4 Miles West of Bedford
6146 Lincoln Highway • Bedford, PA
(814) 623-6044 • Toll Free 877-866-6773
Fax: 814-623-5599

www.kauffmanmetals.com





Martin

60 YEARS

DEPENDABLE AS SUNRISE

**New! ORDER HEATING OIL
& PAY ONLINE**

www.martinoilco.com

*Delivering
Ultra Low Sulfur Heating Oil*

HIGHEST QUALITY

CLEANEST FUEL EVERY DELIVERY



**Sign Up For Your
Rewards Card Today!**



THANK

from Barb O'Brien

**to the SAMA staff
for all that you do!**

Michael M. Strueber, Director Emeritus
Danté DiAndrea, Loretto Site Coordinator
Christi Draves, SAMA Bedford, Site Director
Sandra Hampton, Director of Operations
Beverlie Hartnett, Registrar
Hannah Harley, SAMA Altoona, Site Director
Erica Kilbride, Director of Marketing and Engagement
Kristin Miller, Education Coordinator
& SAMA Ligonier Valley, Site Director
Lee Rummel, Facilities Manager

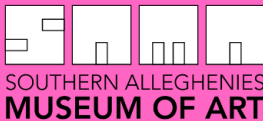

YOU

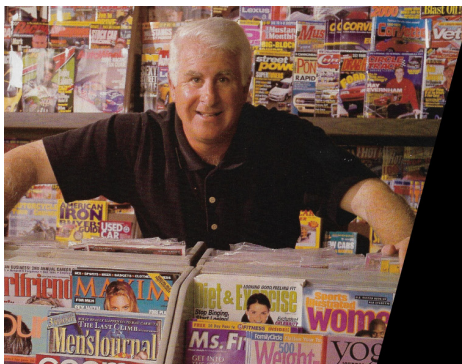

Everything Looks
Better in Print

READ

Newborn Enterprises, Inc.

Combining a world of technology
into one business solution.



800.633.3673 | fordtech.com



**I love
this town.**

Thanks, Bedford County.

I love being here to help
in a community where
people are making a
difference every day.
Thank you for all you do.

Michael Meehan, Agent
133 S Richard Street
Bedford, PA 15522
Bus: 814-623-8165
michael@sfinsurancepa.com



Representative Jesse W. Topper

Serving PA's
78th Legislative District
PA House of Representatives



PO Box 458
Bedford, PA 15522
Jtopper@jessetopper.com

Paid for by Friends of Jesse Topper



Bardell Realty

115 S. Anderson Street
Bedford, PA 15522
(814) 623-8622

Find us in Altoona, Bedford,
Somerset, Everett, & Mt. Pleasant

INSURANCE ASSURANCE

PERSONAL & COMMERCIAL



TEETER GROUP

ALTOONA • JOHNSTOWN • MARTINSBURG

800-724-9334 | 814-944-5900 | teetergroup.com

KEYSTONE



HEAT • AIR • PLUMBING • ELECTRICAL & MORE!

Your Hometown HVAC Artists!



Just ask

SINCE 1947



KNISELY

kniselyandsons.com • 24/7

COLOR, LIGHT, AND THE OUTDOORS

exhibition on view
12.02.2022 - 02.05.2023

Sandra Jackson
Kevin Kutz
Edward Mitchell
William Pfahl



SOUTHERN ALLEGHENIES
MUSEUM OF ART

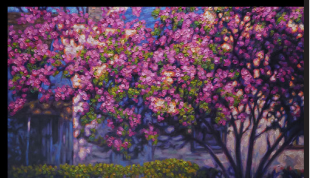
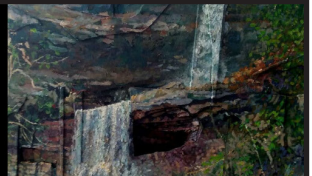

A SPORTSMAN'S HEAVEN
GUNS & OPTICS
APPAREL & ACCESSORIES
FISHING & FOOTWEAR

111 East Pitt Street Bedford, PA 15522

888-365-7030 • CoveCreekOutfitters.com



Cove Creek
OUTFITTERS





Dine. Sip. Sleep. Repeat.

bedfordpainn.com

131 East Pitt Street Bedford 814-624-0800



Don't Worry
Bee Healthy! 

Services Offered:

- Family Medical Care
- Dental Health Services (*Hyndman & Bedford Locations*)
- Pediatrics/Healthy Kids Program
- Woman's Health and Family Planning 
- Dermatology
- Behavioral Health
- Occupational Medicine
- Chronic Care Management (CCM)
- Telemedicine/Teledentistry

Hyndman Family Health Center

144 Fifth Ave, Hyndman, PA 15545
814-842-3206

Bedford Family Health Center

104 Railroad St., Bedford, PA 15522
814-263-5804

Richland Family Health Center

203 College Park Plaza, Johnstown, PA 15904
814-961-3500

Everett Family Health Center

14 E Third Ave. Everett, PA 15537
814-263-5812

www.hyndmanhealth.org



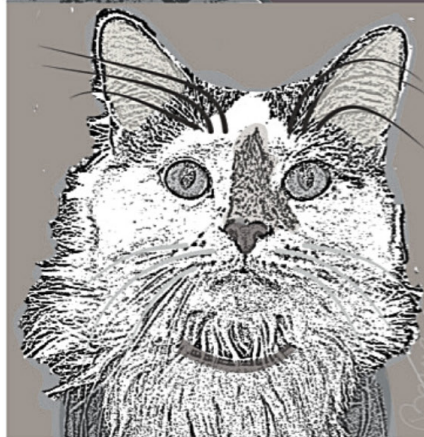

PUP ART

A N D O T H E R C R I T T E R S

JOIN US FOR THIS FAMILY-FRIENDLY EVENT!

PAMPER YOUR PET WITH CUSTOM SWAG & PET GOODS FROM LOCAL MAKERS & ARTISANS
SUNDAY, JUL. 23, 2022 • 12 PM - 4 PM @ WOODHAVEN BARN B&B
LIVE MUSIC • FOOD & BEVERAGES PROVIDED
INDIVIDUAL \$30 • COUPLE \$50 • 14 & UNDER FREE • ALL PETS WELCOME
TICKETS AVAILABLE AT THE DOOR OR AT BCHSONLINE.ORG

RESERVATIONS LIMITED.
PETS MUST BE ON LEASH.
THIS EVENT SUPPORTS BCHS.



**BEDFORD COUNTY
HUMANE SOCIETY**



A certified WBE

Karen L. Welsh, R.A.,
Thomas R. Harley, R.A.

- **OUR EXPERTISE** •
- Multi-Family Housing
- Adaptive Reuse
- Historic Preservation
- Mixed-Use Developments
- Government
- Healthcare
- Financial
- Commercial
- Religious
- Manufacturing
- Recreation
- Landscape Architecture

Two Studios to Serve Your Architectural Needs

541 Philadelphia Street
Indiana, PA 15701
724-349-3601

911 Menoher Boulevard
Johnstown, PA 15905
814-539-0224

www.upstreetarchitects.com



Independence Square:
Senior Housing Adaptive Reuse Orwigsburg, PA



Community Arts Center of Cambria County:
Museum Addition Johnstown, PA



Barefield Mills:
Senior Housing Adaptive Reuse Pottsville, PA



Parkview Corner:
Senior Housing Green Roof Chambersburg, PA



Altoona First
Savings Bank



Wishing you an enjoyable
evening while supporting
two great causes.

Inviting you to bank local.

100 W Pitt Street Bedford
112 Willow Grove Drive Everett
Altoona | Martinsburg | Duncansville
www.altoonabank.com



BUN AIR
CORPORATION

Air Transportation Specialists

On-Demand Charter
Flight Training
Maintenance
Aircraft Management



Come Fly With Us!

bunaircorp.com

Bedford County Airport • 697 Belden Road • 814-623-8171

LA FAMILIA
DELGROSSOTM

AMERICA'S OLDEST FAMILY SAUCEMAKER

"The Finest Sauce Made"

Proud Sponsor of This Evening's Crystal Soirée

www.DelGrossoSauce.com

Enjoy a *Carefree* Lifestyle

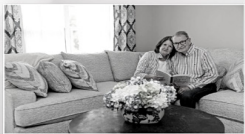

- Maintenance Free Living
- Amenities You'll Love
- Make Friends that Become Family
- Enjoy Chef Inspired Meals

Now accepting applications for our newly renovated units or Create your own look from our selection of showroom finishes!

HOMWOOD
at
SPRING HOUSE
ESTATES

Call to Schedule a Tour TODAY!

Maranda Miller Marketing Director
814.623.0349 • 814.977.1244





*Congratulations to SAMA Bedford and the
Bedford County Humane Society on another
successful Crystal Soirée!*

Dr. Owen K and Marian Morgan

110 EAST PITT STREET
BEDFORD, PENNSYLVANIA

40.0191764831543 ° N

- 78.5005187988281 ° W

LIFeSTYLE

NEXT | door

eat | shop | gather

cold pressed juice, coffee,
seasonal soups & salads,
paninis and more

**present this ad for a free
cafe beverage/limit one group**



INSURANCE

rwrinsurance.com

814-623-1111



Specializing in
FIBERGLASS STRUCTURES
& MATERIALS

FRP Handrail Systems
FRP Fixed and Caged Ladders
FRP Walkway, Stairway & Platform Systems

4766 Business Route 220 North • P.O. Box 615
Bedford, Pennsylvania 15522

(814) 623-0458 • Fax (814) 623-0978

WWW.STRUCTURALFIBERGLASS.COM



*Envisioning heritage tourism
as a crucial component of
Bedford's future.*

P.O. Box 240, Bedford, PA 15522

(814) 623-8891

Christ Victory Church

christvictorychurch.com

470 Buena Road, Manns Choice, PA (814) 733-4478

Coppershine



MARK GLISTA
OWNER

8537 US Route 220
Bedford PA 15522
814-623-0602

mark@coppershineauto.c

Auto Detailing

BEDFORD...It All Happens Here!

Aside from our small-town charm and gorgeous historic architecture, Bedford boasts unique boutiques, artisan shops, specialty restaurants and so much more! As an award-winning, non-profit Main Street organization, Downtown Bedford Inc is committed to the economic growth and prosperity of our downtown. Numerous events are held

each year to put "feet on the streets." DBI also provides resources and networking opportunities for local merchants and offers grants for the beautification of storefronts and streetscapes.



DOWNTOWN BEDFORD INCORPORATED



111 Hoagland Road • Bedford, Pa 15523

814.623.2667

territOPTOMETRY

Dr. Jeffrey C. Territo
OPTOMETRIST

Dr. Whitney M. Territo
OPTOMETRIST

Dr. Scott W. Bauer
OPTOMETRIST

111 Fairview Street • Everett, PA 15537-9910
(814) 623-2020

The Original Italian Pizza & Restaurant



- Pizza •
- Stromboli •
- Calzone •
- Hot & Cold Subs •
- Wedgies & Wrappers •
- Baked Italian Specialties •
- Beer & Wine •
- Spaghetti Dinners & More!



110 West Pitt St., Bedford, PA
814-623-7713
814-623-7074
Pick-up Window • Parking in Rear



**BE A BELIEVER...
CALL WEAVER!**

820 S. Breezewood Road
Breezewood, PA. 15533
814-735-4589

Thank
you

sponsors, volunteers, committee members, guests,
and all those here this evening for celebrating
with us at the triumphant return of Crystal Soirée.

Thank you so much to the staff and supporters of
the Bedford County Humane Society and
Southern Alleghenies Museum of Art at Bedford.

We are truly grateful to you all for your generosity
and presence making this event possible..

Paula + Dean Lemley



DOING MORE FROM
FOR SALE
TO **SOLD**

RE/MAX[®]
OLDE TOWNE REALTY
203 E PITT ST BEDFORD



H DEAN LEMLEY

c. 814.977.0950

o. 814.623.6700

DLEMLEYAGENT@GMAIL.COM

AN EXCEPTIONAL COLLECTION
OF 19TH & 20TH CENTURY ARTWORK

Original artworks



SCENIC VISTAS
STILL LIFE
PORTRAITURE

Our diverse
inventory
boasts some
of the best
examples
from many
well-listed
artists.



CONTACT US:

bedfordfineartgallery.com

(724) 459-0612

230 South Juliana St., Bedford PA 15522