



ANNUAL REVIEW 2006



President

Shirley D. Lingenfelter

As we reflect back on 2006, the 30th anniversary of the Southern Alleghenies Museum of Art, we may think of it as a year of great change. We have been faced with some new challenges, and have had to say farewell to some old friends along the way. But any time one door closes, another inevitably opens, and I believe this door will lead to greener pastures for our museum. It was my first term serving as

President of the Board of Trustees, and while it may have been one marked by challenges, it also makes the rewards all the more fulfilling.

In March of 2006, our former Director, Dr. Michael A. Tomor, resigned from his position to return to his hometown of El Paso, Texas, to serve as Director of the El Paso Museum of Art. In the fall, our Fine Arts Curator, Dr. Graziella Marchicelli, departed to assume the position of Director of the Amarillo Museum of Art in Amarillo, Texas. We also said goodbye to Bernard Kuzma, our long-time Security and Maintenance Coordinator, who served our museum for nearly 20 years. While we hate to lose such quality individuals, I would like to take this moment to acknowledge each of them for their years of hard work and dedication to this museum. I extend my most sincere wishes for their continued success and happiness in their future endeavors.

But 2006 was hardly a year of goodbyes. It was also a time when we welcomed our new Director, Kent Ahrens, who came to us from Athens, Ohio. Kent's experience, expertise and enthusiasm is a welcome addition to our museum, and I would like to take this opportunity to welcome him to SAMA as we look forward to a new period of growth and achievement under his direction. I would like to extend my compliments to the staff on another year of wonderful programming, and for helping me continue the day-to-day operations of the museum during our transitional period. I also would like to thank those members of the Board of Trustees who gave their time and effort to serve on our Transition Team.

I look toward the future of the Southern Alleghenies Museum of Art with great confidence and optimism. With our Arts-in-Education and Artist-in-Residence programs, we continue to serve tens of thousands of students throughout Bedford, Blair, Cambria, Fayette, Somerset and Westmoreland counties. The implementation of the new Humanities-in-Residence program, as well as the overwhelming success of the ever-increasing Museum/Health Care Partnership Program, are signs of the instrumental role we play in our communities. I thank our Board of Trustees, Auxiliary, Advisory Board members, staff, donors, volunteers, artists and patrons for their time and effort in support of the Southern Alleghenies Museum of Art. Each of you is responsible for the success and longevity of this institution, and it is my privilege and honor to recognize you for your hard work, dedication and selfless contributions. I look forward to another year of continued success as we enrich the lives of those in our communities.

Sincerely,
Shirley D. Lingenfelter
President, Board of Trustees

Board of Trustees:

Shirley D. Lingenfelter, President
John K. Duggan, Jr., Vice President
Thomas Koppmann, Treasurer
Joan Welch-McCreary, Secretary

Karen Azer
Ann Benzel
Mary Borkow
Gary Costlow
Hon. Timothy Creany
Nancy Devorris
Sister Mary Ann Dillon, R.S.M.
Elizabeth Gamble
Jeanne Gleason
Ieva Grimm
Tera Herman
Thomas Johnson
Joseph Mack
Br. Mark McBride, T.O.R.
Edgar Dean Nelson
Very Rev. Christian Oravec, T.O.R.
Blair Pawlowski
Stephen Skidd
Rev. Sean M. Sullivan, T.O.R., *emeritus*
Mary Weidlein
Gerald Wolf
Dr. Paul Woolley

Director's Address

In the several months I have served as Director of the Southern Alleghenies Museum of Art, I consistently have been impressed with the quality of the institution's exhibition and education programming. This museum has a long history of success, and I look forward to carrying on that standard of excellence and achievement that has been realized before me. I am delighted to be a part of such a highly-regarded institution, and I look forward to the opportunity to work with the staff, community and trustees in the year ahead as we continue to promote the Southern Alleghenies Museum of Art and the vital role the arts play in our communities.

I also would like to express my sincere gratitude to our donors, without whom we would not be able to fulfill our mission of bringing quality fine arts programming to the rural populations of Central and Southwestern Pennsylvania. Thank you for your support of our museum.

Kent Ahrens
Director

Financial Statement	
Revenues, Gains, and Other Support	2006 Total
Support and Revenue – Schedule 1	\$ 813,865
In-Kind Support – Rent	74,500
In-Kind Support – Other	0
Donated Assets	71,395
Gifts and Grants	172,863
Net Realized and Unrealized Gains/(Losses) on Investments	30,800
Net Assets Released From Restrictions	0
 Total Revenues, Gains, and Other Support	 \$ 1,163,423
Expenses	
Program Services	\$ 669,651
Management and General	276,000
Fund-Raising	219,623
 Total Expenses	 \$ 1,165,274
 Change in Net Assets	 (\$ 1,851)

NEWS/SPECIAL EVENTS

The past year at SAMA has been one filled with big names and faces. Exhibitions of major artists such as Ansel Adams, Joseph Holston and Martha Mayer Erlebacher graced the Altoona, Johnstown and Loretto museums, while the traveling exhibition, *Artists of the Commonwealth: Realism and its Response in Pennsylvania Painting, 1900-1950* delighted visitors to the Loretto museum with works by many of the commonwealth's greatest artists from the first half of the 20th century. Former Ligonier resident and Presidential portrait artist Chas Fagan exhibited at the Ligonier Valley museum, and was on hand to greet visitors at the Garden Party. SAMA also got a special visit from Gov. Ed Rendell and his wife, Marjorie, who visited the Loretto museum for the opening reception celebrating the Adams and Holston exhibitions.

The museum continued its history of successful special events in 2006, with the Gala at Loretto, Ligonier Valley's Garden Party, and Black and White: The Art of Style at SAMA-Altoona bringing many visitors to the museum. SAMA also held its second annual concert program at the Johnstown museum, which featured performances by Blues Rocker Johnny B and the Desperadoes, Grimace, and Red Alert.



Blues Rocker Johnny B and the Desperadoes opened the festivities at Johnstown's SAMA JAM.



Artist, Chas Fagan (right) with father, Charlie Fagan, during the Ligonier Valley Garden Party.



Ann Benzel and Gerald Wolf examine silent auction items at the Gala in Loretto.



Gov. Ed Rendell and wife, Marjorie, with Lynn and Tom Meredith, owners of the *Ansel Adams: A Legacy* collection shown at SAMA, during an opening reception at Loretto for the Adams and Joseph Holston exhibitions.



Black & White: The Art of Style featured numerous fashions during the style show, sponsored by Kevin Charles Fine Clothing for Men & Women.



Felix and the Hurricanes played at a special Blue Monday street party at SAMA-Altoona during the summer.



ARTS-IN-EDUCATION



Education Coordinator Liz Garlena works with students during an Arts-in-Education presentation.

Central to SAMA's mission is improving the quality of life of the residents, young and old alike, of Central and Southwestern Pennsylvania. By offering its award-winning Arts-in-Education and Artist-in-Residence programs to local school districts, the museum is able to instill in children the importance the arts and culture play in our society, as well as demonstrate how imagination and creativity can benefit a well-rounded education. These programs, offered in partnership with the Pennsylvania Council on the Arts, currently serve students in more than 70 schools throughout Bedford, Blair, Cambria, Fayette, Somerset and Westmoreland counties. Through programs such as summer art camps, or the *Artists of the 21st Century* student art exhibition, children gain first-hand experience in creating art, additionally gaining confidence and self esteem as they see their creations come to life.

This past year saw SAMA's Museum/Health Care Partnership Program flourish, with trained artists visiting health care facilities throughout SAMA's six county service region. Through the program, SAMA museum educators and artists work directly with health care providers in order to administer programs designed to alleviate pain and suffering caused by numerous afflictions or advancing age. Through the creation of visual arts and participation in performing arts, the effects of a chronic condition can be reduced, resulting in decreased pain and depression.

The sessions have proven to be beneficial in a number of positive ways. I have noticed that the clients and I are more relaxed during these sessions; there are frequent smiles and at times, laughter. The distraction of the chronic issues each individual deals with on a daily basis is very beneficial and in fact, gives one the sense of accomplishment. This also enhances the self esteem often lowered with the dramatic life altering chronic issues.

-Patient, John P. Murtha Neuroscience and Pain Institute



A residency with directory artist, Brianne Lees, culminated in an interpretive dance performance in front of family and fellow classmates.



Jazz vocalist Janet Lawson (second from right) got artists and teachers involved during a professional development workshop at the Johnstown museum.



High school students tour the Altoona museum to view the *James Mascitelli: Contemporary Conceptualizations* exhibition.

There were days when I thought I didn't want to make the effort to get to class because of other things going on in my day. But I would come and within 10-15 minutes of being there I was very happy that I came and left with a very good feeling.

-Patient of Museum/Health Care Partnership Program residency with SAMA directory artist, Marianne McAuliffe



A patient creates Native American crafts during a Museum/Health Care Partnership Program residency.

Children created puppets and staged their own puppet theatre show during summer art camp at SAMA-Ligonier Valley.



NEW ACQUISITIONS

The Museum added 143 works into its Permanent Collection in 2006. Thank you for your continued support of the Museum as we build a solid collection of American art for our communities.

Frederick Alan Counsel (American, 1913-1978)

Proposed Design for Interior of Boulevard Hotel, Altoona, Pennsylvania, n.d.
Acrylic and ink on paper mounted on cardboard, 8 1/16" x 23 1/2"
Gift of John Kazmaier

Marcene Glover (American, b. 1963)

The Spirit of Barbara, 2006
Mixed media, 30 1/8" x 22 1/2"
Gift of the artist for the Education Collection

Glenna Goodacre (American, b. 1939)

Hopi Maiden, 1990
Bronze, 8 1/2" h., Edition 7 of 35
Study for Shoshone Mother, 1999
Bronze, 9 1/2" h., Edition 49 of 99
Gifts of Saint Francis University

Balcomb Greene (American, 1904-1990)

The Model, 1966
Oil on canvas, 56" x 44"
Gift of Mrs. Balcomb Greene in memory of
her husband, Balcomb Greene

Joseph Holston (American, b. 1944)

Cello Concerto, 2002
Oil on linen, 36" x 36"
Gift of the artist

Doug Hyde (American, b. 1946)

Hopi Potter, n.d.
Bronze, 6" h., Edition 31 of 50
Young Maria, n.d.
Bronze, 9" h., Edition 7 of 21
Gifts of Saint Francis University



Glenna Goodacre
Study for Shoshone Mother, 1999



Balcomb Greene
The Model, 1966



Doug Hyde
Hopi Potter, n.d.



Joseph Holston
Cello Concerto, 2002

Irving Kriesberg (American, b. 1919)

Red Sky Walker, 1977
Oil on canvas, 46" x 53"
Anonymous gift

James Mascitelli (American, b. 1949)

Expanding Landscape, 1987
Mixed media on paper, 31 3/4" x 39 7/8"
Gift of the artist

Maria Poveka Martinez (American, 1887-1980)

Blackware Jar, ca. late 1960s
Clay, 10" h.
Gift of Saint Francis University

Donald M. Robinson (American, b. 1925)

72 photographs from *Face of India* series, 2006
Epson archival digital prints
Gifts of the artist

Mark Silversmith (American, b. 1954)

Alternate Route, n.d.
Watercolor on paper, 21 1/2" x 29"
Gift of Mr. and Mrs. C. Wesley Lingenfelter

Jeanne Stevens-Sollman (American)

(2) *Chloe Ann Dellaport Memorial Medal*
[Obverse and Reverse], 2005
Bronze, 4 5/32" x 3 15/32" x 1"
Gift of Lou Dellaport and Jeanne Stevens-Sollman

Various artists

Collection of 57 lithographs
Gift of Gerald P. and Aline D. Wolf

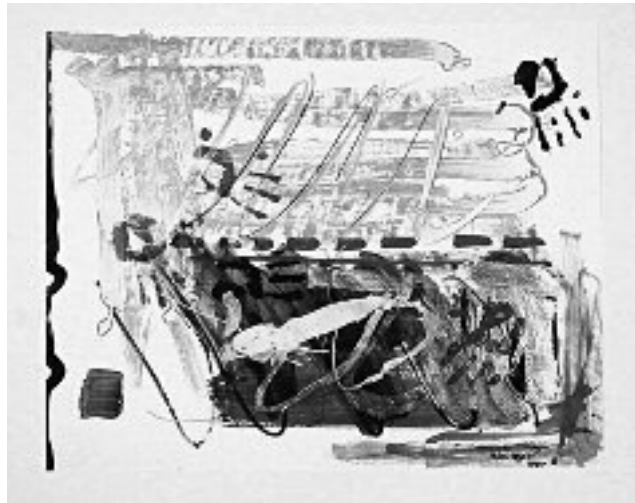

James Mascitelli
Expanding Landscape, 1987



Glenna Goodacre
Hopi Maiden, 1990



Doug Hyde
Young Maria, n.d.

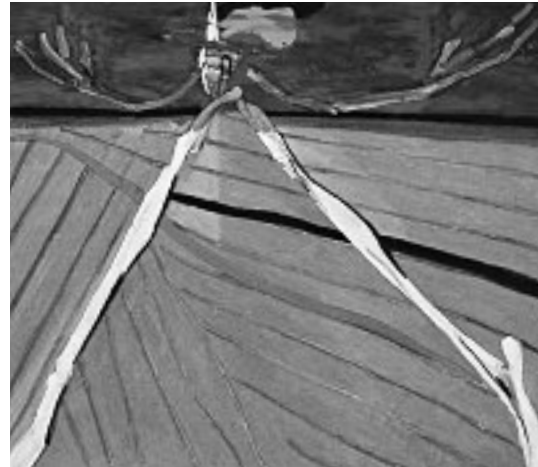

Irving Kriesberg
Red Sky Walker, 1977



Maria Poveka Martinez
Blackware Jar, ca. late 1960s

Jeanne Stevens-Sollman
Chloe Ann Dellaport Memorial Medal
[Obverse and Reverse], 2005



The Southern Alleghenies Museum of Art would like to thank all of our patrons, businesses, and individuals who support the Museum through its annual General Operating Campaign, as well as gifts and donations.

FOUNDATION GRANTS

Claude Worthington Benedum Foundation
Community Foundation for the Alleghenies
Henry L. Hillman Foundation
Johnson & Johnson/Society for the Arts in Healthcare
Katherine Mabis McKenna Foundation
R. K. Mellon Family Foundation
Robert S. Waters Charitable Trust
Summit Foundation
Wolf-Kuhn Foundation

GOVERNMENT GRANTS

Pennsylvania Council on the Arts
Arts-in-Education Partnership Program
Artist-in-Residence Program
General Operating Support

SPECIAL GIFTS

In honor of Betty Gamble

Mr. and Mrs. Michael Cook

In honor of Michael Tomor

Mr. and Mrs. Stephen Port

In memory of Helen Klausman

Ms. Alyce Ritti

In memory of Patrick McGough

Mrs. Frances McGough

EDUCATION IMPROVEMENT TAX CREDIT (EITC) PROGRAM

Fiore Brothers, Inc.
PNC Bank

GIFTS IN KIND

Auxiliary of the Southern Alleghenies Museum of Art at Ligonier Valley
Benzel's Bretzel Bakery, Inc.
Color Scan, LLC
Fashion Show Committee
Gala Committee
Garden Party Committee
North American Communications
Saint Francis University

GENERAL OPERATING SUPPORT

DIRECTOR'S CIRCLE

(\$10,000 and above)
Mr. and Mrs. William Benzel
Conemaugh Memorial Medical Center
Franciscan Friars, T.O.R.
Mr. and Mrs. Guy Paden Gamble
Mr. and Mrs. C. Wesley Lingenfelter
Mr. and Mrs. Harry McCreary
Mr. and Mrs. Edgar Dean Nelson
Mr. and Mrs. Donald Robinson

MUSEUM ASSOCIATES

(\$5,000 - \$9,999)
Drs. Harold and Betty Cottle

EDUCATION SPONSORS

(\$2,500 - \$4,999)
Claude Worthington Benedum Foundation
Cleveland H. Dodge Foundation, Inc.
Community Foundation for the Alleghenies
Fiore Bros., Inc.
Gleason Agency
Henry L. Hillman Foundation
Johnson & Johnson/Society for the Arts in Healthcare
Katherine Mabis McKenna Foundation, Inc.
R. K. Mellon Family Foundation
Pennsylvania Council on the Arts
PNC Bank
Robert S. Waters Charitable Trust
Mrs. Mary Weidlein

EXHIBITION SPONSORS

(\$1,500 - \$2,499)
Dr. and Mrs. Magdi Azer
Dr. and Mrs. Joel Borkow
Hon. Timothy and Dr. Anne Creany
Mr. and Mrs. Donald Devorris
Mr. and Mrs. John K. Duggan, Jr.
Henry L. Hillman Foundation
Atty. and Mrs. Thomas G. Johnson
M & T Bank
Mrs. Fred A. Pechter
Neil and Marilyn Port Family Foundation
Mr. and Mrs. Gerald P. Wolf

CONNOISSEUR

(\$1,000 - \$1,499)
Ralph J. Albarano & Sons, Inc.
Gorell Enterprises, Inc.
Ms. Anna Schnur
Mr. and Mrs. John Wolf
Dr. Paul Woolley

BENEFACTOR

(\$500 - \$999)
Mrs. James E. Alexander
Ms. Virginia Steele Ankney
Ms. Janice Barone
Mr. and Mrs. Charles Gorsuch
Mr. and Mrs. Henry L. Hillman
Mr. and Mrs. James D. Isbister
Ms. Esther G. Jacovitz
Mrs. Claire A. Kimmel
Mr. and Mrs. Michael McLanahan
Mr. and Mrs. Richard P. Mellon
Mr. and Mrs. Seward P. Mellon
Mrs. Barbara Nakles
Mr. and Mrs. Edward O'Brien
Atty. Blair Pawlowski
Sheetz, Inc.
Mr. and Mrs. Douglas Simon
Mr. and Mrs. Glenn E. Stinson
Ms. Sallie Zoerb

SUSTAINING

(\$250 - \$499)
Altoona First Savings Bank
Altoona Pipe & Steel Supply Co.
Art in Common
Mr. and Mrs. David Assard
Mr. and Mrs. James S. Beckwith
Mr. and Mrs. James S. Broadhurst
Mr. and Mrs. Lawrence S. Busch
Mrs. Terry Carnila
Mr. and Mrs. Brian Cohen
Mr. and Mrs. Elton Crider
Dale Oxygen, Inc.
DelGrosso Foods, Inc.
First Commonwealth Bank
Mr. and Mrs. Marvin E. Gantz
Mr. and Mrs. Joel Hollander
Dr. and Mrs. Igor I. Islamoff
Mr. and Mrs. Lou Leopold
Mr. and Mrs. Lucien Lessard
Mr. and Mrs. Richard Z. Macdonald
Mrs. Frank Mardis
Mr. and Mrs. Andrew G. Marky
Mr. and Mrs. John Marous
Martin Oil Company
Mr. and Mrs. Val Masci
McAleer's Plumbing, Heating & Air Conditioning
Mr. and Mrs. Stephen McAneny
Mr. William E. McMinn
Millstein Charitable Foundation
Mr. and Mrs. Edward S. Newlin
Mr. and Mrs. M. Jack Offenbach
Dr. and Mrs. Carroll Osgood
Mr. and Mrs. P. Jules Patt
Mr. and Mrs. Edward Pawlowski

Mr. and Mrs. Robert F. Pennington
Mr. John M. Reffner
Mr. and Mrs. Robert Rightnour
Mr. and Mrs. John A. Robertshaw
Dr. and Mrs. Karl W. Salatka
Dr. and Mrs. David Schatanoff
Mr. and Mrs. Joseph Stevens
Dr. Michael A. Tomor
Mr. Thomas Trexler
Dr. and Mrs. Andrew Tyndall
Ms. Judith Counsel Vipond
Mrs. Nancy Vonada
Dr. and Mrs. John T. Waibel
Mr. and Mrs. G. William Ward
Mr. and Mrs. Douglas Wolf

SPONSOR

(\$100 - \$249)
1st Summit Bank
Mr. and Mrs. Ralph J. Albarano
Mr. and Mrs. David Albright
Mr. and Mrs. Neil Albright
Allegheny Orthotics & Prosthetics
Allied Artists of Johnstown
American Pride Credit Union
Mr. and Mrs. Craig R. Andersson
Mr. Urban S. Antos
Dr. Abraham Appleton and Ms. Lauren Golden
Mr. and Mrs. Henry K. Armstrong
Mr. and Mrs. Joseph F. Artuso
Dr. and Mrs. George Austin
Barclay Electric, Inc.
Dr. Lori Bechtel
Mr. and Mrs. James Beck
Mr. and Mrs. Erwin Beidler
Mr. and Mrs. Harry Bennear
Bethlen Communities
Dr. and Mrs. David Beyer
Mr. and Mrs. John R. Beyer
Blair Electric Service Company
Mr. and Mrs. Lawrence Bloom
Dr. and Mrs. Hugh Brallier
Mr. Paul Calandra
Mr. and Mrs. Jack Calandra
Mrs. Jane V. Caldwell
Mr. Andrew Carr
Cathy Sherman Photography
Dr. Dorcas Clark
Mr. and Mrs. Lawrence Claton
Mr. James Cochran and Dr. Marcia Shrock
Mr. and Mrs. Morley Cohn
Mr. and Mrs. Thomas P. Cole
Dr. and Mrs. Alfred Conig
Mr. and Mrs. Michael Cook
Mr. and Mrs. Donald H. Cookson
Miss Susan Crary

Damin Printing Company
Mr. and Mrs. George A. Davidson
Mr. and Mrs. C. Craig Davis
Mr. and Mrs. Gordon Delozier
Mr. and Mrs. Harald Dertinger
Mr. and Mrs. Donald Detwiler
Mr. and Mrs. Philip E. Devorris
Atty. and Mrs. Samuel DiFrancesco
Sr. Mary Ann Dillon, R.S.M.
Dr. Michael Dinger and Ms. Jody Christen
Atty. Gary Discavage
Mr. and Mrs. David Donnelly
Mr. and Mrs. Ronald Donoughe
The Dream Restaurant
Mr. James W. Drenning
Mr. and Mrs. Joseph Durbin
Mr. John Eberhardt
Mr. and Mrs. Louis Emanuel
Ms. Noel Feeley
Mr. and Mrs. Arthur A. Fishbaine
Ms. Mechele Flaum
Friends of Senator Robert Jubelirer
Ms. Madeline Furrer
G.A.P. Pollution & Environmental Control
Mr. Christopher Gable
Mr. Terry W. Geiser
Girl Scouts of Talus Rock Council
Mr. and Mrs. Robert Gleason
Mr. and Mrs. Mark Glenn
Mr. and Mrs. Scott Gongaware
Mr. and Mrs. Stephen R. Gooder
Dr. Harold E. Gordon
Mrs. Marcia Guzzi
Gwin, Dobson & Foreman, Inc.
H. F. Lenz Company
Dr. and Mrs. Charles Haas
Mr. and Mrs. Richard J. Hatch
Mr. George J. Heideman
Mr. and Mrs. Edward M. Henderson
Ms. Margaret L. "Ticky" Hendricks
Mr. and Mrs. Joseph M. Hesser
Ms. Ruth Hill
Mr. and Mrs. R. Lee Hite
The Hite Company
Mr. and Mrs. Henry K. Holmes
Mr. and Mrs. Robert Horowitz
Mr. and Mrs. Gerald Hymes
Investment Savings Bank
Mr. and Mrs. Michael J. Irwin
Dr. John S. Karduck
Mr. and Mrs. John Kazmaier
Keller Engineers, Inc.
Ms. Jan Kinney
Dr. Alan Kivitz and Dr. Vicki Sommer
Mr. and Mrs. Alan Krier
Mr. and Mrs. Scott Kroh
Mr. and Mrs. Jules Labarthe

Laurel Motors
Mr. and Mrs. Richard W. Leiden
Mr. and Mrs. John Little
Lumax Industries, Inc.
Mack M. Darr Co., Inc.
Atty. and Mrs. Joseph Mack
Ms. Louise Magee
Mr. and Mrs. Charles G. Manoli
Manpower Inc. of Altoona
Dr. and Mrs. Camille Maravalli
Mrs. Althea McCalmont
Mr. and Mrs. Shawn P. McCarl
Mr. and Mrs. William S. McConnor
Atty. John McGinley
Atty. and Mrs. Dennis McGlynn
Mr. and Mrs. Michael McLanahan
Mr. and Mrs. Sean McLanahan
Mr. and Mrs. Arthur M. McMullen
Dr. and Mrs. Marvin Meisner
Mr. and Mrs. Armour N. Mellon
Mr. and Mrs. Richard A. Mellon
Mr. and Mrs. Donald Messner
MetLife
Ms. Valerie A. Metzler
Mrs. Melinda S. Miller
Mrs. Mildred Miller
Mr. and Mrs. Arthur D. Miltenberger
Moore Power Sales
Mrs. Charlotte Morris
Mr. and Mrs. Greg Morris
Mrs. Doris B. Mullan
Ms. Jo Owens Murray
Drs. Matthew and Laura Newlin
Dr. and Mrs. Joseph F. Novak
Hon. and Mrs. John Ong
Mrs. Muriel Oswald
Dr. and Mrs. William E. Palmer
Mr. Lloyd Patross and Ms. Christine Davis
Dr. and Mrs. Randy Patterson
Mr. and Mrs. Raymond J. Plummer
Dr. and Mrs. Alfred J. Poggi
Mr. and Mrs. Stephen Port
Portage National Bank
Mrs. Mildred Posvar
Reliance Bank
Mr. Stephen G. Robinson
Mr. and Mrs. James Rosenthal
Mrs. Abby D. Ross
Mr. and Mrs. William J. Rossman
Mrs. Michael E. Sahlaney
Seltzer Financial Strategies LLC
Mr. and Mrs. Steven Seltzer
Ms. Leslie Wilcox Serenyi
Mrs. Norma R. Sevel
Mr. and Mrs. Stephen Sheetz
Mr. and Mrs. Blaine Sidler

Atty. Louis P. Silverman and Ms. Veronica Samborsky
Sirofchuck Fine Woodworking
Mr. and Mrs. Paul Sirofchuck
Mr. and Mrs. William G. Stablein
Standard Bank
Mrs. Joanne Stephenson
Mr. and Mrs. Kenneth Stern
Stineman Management Corp.
Mr. and Mrs. Michael Strueber
Mr. and Mrs. Barry Sullivan
Suzanne Egan, Inc.
Bruce J. Thaler, D.M.D.
Dr. and Mrs. Bruce Thaler
Mrs. Burt K. Todd
Valenty Bottled Water, Inc.
Mr. and Mrs. James Van Buren
Dr. and Mrs. Michael A. Vince
Mrs. Barbara R. Wachter
Ms. Kathy Wagner
Walko's C.C. Shop
Warner's Florist
Mr. and Mrs. Allen Wenturine
Mr. and Mrs. Joshua Whetzel
Mr. and Mrs. Len Whiting
Mr. and Mrs. Willard A. Wilkinson
Ms. Mary Beth Wilson
Mr. and Mrs. Donald Wissinger
Wix Pix Productions
Wolf Furniture Company
Mr. and Mrs. Charles Wolfe
Dr. and Mrs. Philip M. Woo
Mr. and Mrs. David Young
Dr. and Mrs. Leonard Zimmerman
Mr. and Mrs. Oscar Zolbe
Mr. and Mrs. Robert Zollweg

FAMILY

(\$50 - \$99)
Mr. Duane Adams and Ms. Jane Carothers
Mr. and Mrs. Jeff R. Adler
Mrs. Virginia Alexander
Allegro Restaurant
Mr. and Mrs. Clayton Angle
Mr. John Augustine
Mr. and Mrs. Patrick Baechle
Mr. and Mrs. Deniz Baysal
Mr. and Mrs. Clyde Black
Dr. and Mrs. Howard Black
Branda Performance, Inc.
Ms. Christa Brenner
Mr. and Mrs. Robert H. Brown
Mr. and Mrs. Michael Burk
Mr. and Mrs. William S. Burkland
Mr. Allen Capriotti
Mr. and Mrs. Edward Carper
Charles O. Dimond Funeral Home

Dr. and Mrs. Michael Cohen
Mr. and Mrs. Kenneth Cotlar
Covington Investment Advisors
Mr. and Mrs. Richard Cyman
Ms. Patricia Dalton
Mr. and Mrs. Bernard Dembert
Dr. and Mrs. Ronald Dietrick
Mr. and Mrs. Charles Dillen
Mr. and Mrs. Daniel Donaghy
Dr. and Mrs. Steven Draskoczy
Mr. and Mrs. Henry Dunnenberger
Mr. and Mrs. Harvey Eger
Ms. Susan B. Eiseman
Atty. and Mrs. Merle K. Evey
Mr. and Mrs. Clarence Finley
Ms. Leslie A. Fleischer
Mr. and Mrs. Phillip J. Fleming
Ms. Maria Friday
Mr. and Mrs. Edwin H. Fritz
Mr. and Mrs. Richard Gajewski
Col. and Mrs. Donald E. Gaston
Mr. Theodore Gaynor
Hon. and Mrs. Richard Geist
Mr. Steve Gilbert
Ms. Jeanne Gildea
Atty. and Mrs. Mark Glosser
Drs. Zvi and Pauline Goldschmidt
Mr. and Mrs. Terry Goldstein
Ms. Mary S. Hackett
Ms. Harriet Hand
Mrs. Edgar R. Hartt
Dr. and Mrs. Edward Hill
Mr. and Mrs. Richard Hills
Ms. Donna K. Hodges
Mr. and Mrs. Daniel Hoover
Mr. and Mrs. Timothy Houser
Mr. and Mrs. Charles Kaminsky
Mr. Michael Kane and Ms. Elizabeth Mayer
Mr. and Mrs. William C. Keagle
Mr. George C. Kelchner
Dr. and Mrs. Adolph F. Klingner
Mr. and Mrs. Chuck Kormanski
Mr. and Mrs. Walter Kososki
Mr. and Mrs. Gene Kravits
Mr. and Mrs. Karl F. Krieger
Mr. and Mrs. Robert Krizner
Mr. and Mrs. James Kuhn
Mr. Kevin Kutz
Mr. and Mrs. Byron Lasser
Hon. and Mrs. F. Joseph Leahey
Ligonier Valley Rail Road Association
Hon. and Mrs. Gerard Long
Mr. and Mrs. Stuart M. Louchheim
Mr. Edward D. Loughney
Mr. and Mrs. Paul Luther
Mr. and Mrs. Robert Lynn

Major Builders, Inc.
Rev. Robert Marks
Mr. John A. Mayer
Mrs. Frances McGough
Mr. and Mrs. Thomas McIlInay
Dr. and Mrs. David G. Meyer
Mr. and Mrs. Jack Murray
Mr. and Mrs. E. Kay Myers
Mrs. Margie Navarro
Fr. Vincent Negherbon, T.O.R.
Mr. and Mrs. Thomas H. Nimick, Jr.
Mr. and Mrs. John Orr
Mr. and Mrs. Richard Papp
Mr. and Mrs. William K. Parsons
Mr. and Mrs. Barry Poglein
Mr. and Mrs. Donald M. Pompelia
Dr. and Mrs. Richard E. Price
Mr. and Mrs. Stephen Purich
Mr. and Mrs. Charles J. Queenan
Mr. and Mrs. Kim Rauch
Mr. and Mrs. John Rita
Mr. and Mrs. Michael Rowe
Mr. and Mrs. Ronald P. Rusinak
Rustic Tent Rental
Mrs. Rita Sangiorgi
Mr. and Mrs. LeRoy D. Schaller
Mr. and Mrs. Richard Searer
Mr. and Mrs. Robert J. Serotkin
Drs. Daljit and Usha Singh
Slovenian Savings & Loan Association
Mr. and Mrs. Neil Smith
Mr. and Mrs. Edgar A. Smithe
Mr. and Mrs. John M. Stevens
Ms. Sara Stewart
Mr. and Mrs. Gerald Swatsworth
Mrs. Elizabeth Swope
Mr. and Mrs. Randy Tarpey
Mr. and Mrs. Tudor Trifan
Dr. and Mrs. George Trimitsis
Mrs. Jane Vipond
Mr. David Ward and Ms.
Barbara Berret
Mr. and Mrs. Jerry Weger
Mr. and Mrs. John H. West
Dr. and Mrs. Dean M. Wilson
Mr. and Mrs. George Winters
Atty. and Mrs. Thomas A. Young

INDIVIDUAL/ARTIST

(\$35 - \$49)

Ms. Nanette Anslinger
Ms. Mary Ann Belin
Mr. and Mrs. Leonard Bench
Mr. Paul G. Benedum
Mr. Thomas Bichko
Mr. and Mrs. William Bierer
Mr. and Mrs. Kurt Bonello
Ms. Beverly Botsford
Mr. Gerald Brant and Ms. Chris Irwin
Mr. Philip Brulia
Mr. Stephen Brulia

Mrs. Jill Bulman
Mr. Edward Burda
Ms. Anne Clark
Ms. Donna Cohen
Mr. and Mrs. Paul Coyne
Creative Necessities
Ms. Kay Sullivan Crotsley
Ms. Patricia Cuthbert
Mr. William DeBernardi
Ms. Florence Doyka
Mr. John Dropcho
Ms. Lee Anne Ehredt
Ms. Joan Evans
Ms. Joy Fairbanks
Mr. and Mrs. John Faulds
Mrs. Rob Fisher
Ms. Nancy Foster
The Foundry Art Studio
Ms. Kathleen Frank
Mr. Barry Gaut
Ms. Marcene Glover
Ms. Diane Greubel
Ms. Rose Mary Hagadus
Ms. Adrienne Heinrich
Mrs. Ruth Hesel
Ms. Ann E. Hettmansperger
Ms. Nancy P. Hitchings
Ms. Barbara Hornung
Miss Mary Ann Hurite
Mr. and Mrs. Edward E. Kale
Ms. Yongsook Kim-Lambert
Mr. C. David Kimmel
Ms. Beverly Klucher
Ms. Cathy Kozak
Ms. Sondra Kranich
Mr. and Mrs. Adam J. Leiden
Mr. and Mrs. Jack Makosy
Marketing & Design Service
Dr. James Mascitelli
Mrs. Violette McCall
Mr. Larry G. McKee
Mr. and Mrs. Richard Merrill
Michael's of Ligonier
Mrs. Robert L. Moore
Mr. and Mrs. David Mordan
Mr. Scott Moyer
Ms. Judith H. Musser
Mrs. Laura Musser
Mr. Robert M. Neidorff
Oakbridge Academy of Art
Mr. and Mrs. Elia R. Ofiesh
Ms. Christine Pacifico
Mr. and Mrs. Robert Reed
Ms. Maureen Repko
Ms. Corda Repsher
Ms. Alyce Ritti
Ms. Cheryl Robertson
Ms. Sally Rosenbaum
Miss Elizabeth K. Ruck
Mr. Anthony Sabol
Mrs. Fay Schmitt

Mr. Glenwood C. Scott
Mr. Joseph Servello
Ms. Patricia Slack
Mrs. Genia Sommer
Mrs. Shirley Sturtz-Davis
Mr. and Mrs. Richard H. Swanson
Ms. Ruth Tiernan
Ms. Sharon Traino
Mrs. Sharon Wall
Walnut Hill Studio
Dr. and Mrs. Kirk Weixel
Mr. Peter Whitcopf
Ms. Marti Winn
Miss Janis M. Yingling

STUDENT/SENIOR CITIZEN

(\$25 - \$34)

Allstate Insurance Co.
Ms. Luciana Baca-Tello
Ms. Zoe Bellamy
Dr. and Mrs. George Biesinger
Ms. Jeanne Bolger
Mr. and Mrs. Bruce Bolinger
Ms. Irene Brosig
Ms. Thelma S. Burnshire
Miss Leila Calderwood
Ms. Mary Carpinello
Mr. Harry F. Clapper
Mr. and Mrs. Bernard Covitch
Mrs. Mary Jo Culbertson
Mrs. Dolores Dalesandro
Ms. Meg Dallas
Sr. Maria Josephine D'Angelo
Ms. Colleen DiPaul
Mr. and Mrs. William C. Downs
Ms. Elfrieda A. Fanelli
Mrs. Alberta Farls
Mr. Peter Frantz
Ms. Bonnie B. Frijters
Dr. and Mrs. Reynaldo T. Gannon
Mr. Gary Garrison
Dr. and Mrs. George Gerneth
Mr. William Glosser
Mr. John K. Goodwin
Ms. Lucille Grabowski
Mrs. Sandra Gramling
Ms. Rita Haldeman
Mr. Robert Hamilton
Mr. and Mrs. Kenneth S. Heffley
Mr. Daniel C. Hesel
Mrs. Frederick Hewat
Ms. Rose A. Himmelein
Ms. Renee L. Holmes
Mrs. Velva Idzkowsky
Mr. and Mrs. Thomas Irwin
Ms. Stella B. Jenkins
Mr. and Mrs. Melvin Kadane
Dr. and Mrs. Stephen M. Kaplan
Ms. Mary Ann Keagy
Mrs. Gail Kevenk
Mr. and Mrs. Robert Kirby

Mrs. Doris Klueg
Mrs. Emma Kneidinger
Ms. Veronica Kubica
Ms. Marion P. Lebendig
Dr. Daniel R. Lovette
Mrs. Delores Lynch
Ms. Barbara Lynne
Mr. Gustave S. Margolis
Mrs. Robert H. McClintic
Mr. Robert McIntyre
Mr. and Mrs. Fred McLoota
Mrs. Mabel Michael
Mr. C. William Moffitt
Ms. Phyllis Mole
Ms. Joan M. Moss
Mrs. Marilyn Muhlfelder
Ms. Irene Newborn
Miss Mary O'Donovan
Ms. Roberta Odell
Mr. M. W. Ostrum
Mrs. Lulu Oxley
Mr. and Mrs. Robert Peterman
Ms. Paula Pimentel
Dr. and Mrs. Lawrence V. Pion
Mr. and Mrs. Edward Pozun
Mrs. Betty Rahsman
Ms. Josette Roberts
Mrs. Helen Rosch
Mr. and Mrs. Emanuel Rosenberg
Mrs. Betty Rushbrook
Dr. Freda Sattel
Mr. and Mrs. Fraser Seifert
Mrs. Shirley Shaffer
Ms. Diana M. Sharbaugh
Dr. and Mrs. John G. Sheedy
Ms. Madelon Sheedy
Ms. Helen Singel
Miss Elizabeth Smith
Ms. Janet Smith
Ms. Shirley Smith
Miss Charlotte M. Spicher
Mr. Robert Stere
Mrs. Geraldine Stevens
Mrs. Judy Stewart
Hon. and Mrs. Thomas Swope
Ms. Mary Tomasko
Ms. Judith Shadden Torrance
Mr. and Mrs. Ronald Tostevin
Mr. John A. Varnecky
Ms. Helene B. Wade
Atty. Ernest R. Walker
Dr. and Mrs. Zygmunt Wardzinski
Dr. Florence Warfel
Mr. and Mrs. Henry Weinberg
Mr. Kenneth W. Weinzierl
Ms. Carol Wertz
Mrs. Vivian C. Wilkinson
Mr. and Mrs. Richard Wylie

Museum Staff:

Kent Ahrens, Director

Elaine Baney, Education Coordinator

Janet Bucciarelli, Coordinator at SAMA-Ligonier Valley

Vincent Burr, Accountant

Karen E. DelCanto, Executive Secretary

Liz Garlena, Education Coordinator

Barbara Jo Hollander, Coordinator at SAMA-Altoona

Tina Lehman, Education Administrator/
Coordinator at SAMA-Johnstown

Lori McConnell, Receptionist/Administrative Assistant

Travis W. Mearns, Public Relations Coordinator

Bobby Moore, Registrar

Photography credits:

Barbara Hollander

Travis Mearns

Kevin Suckling

Southern Alleghenies Museum of Art

www.sama-art.org

Altoona

Brett Building
1210 Eleventh Avenue
P.O. Box 3061
Altoona, PA 16603
(814) 946-4464
email: altoona@sama-art.org

Johnstown

Pasquerilla Performing Arts Center
University of Pittsburgh at Johnstown
450 Schoolhouse Road
Johnstown, PA 15904
(814) 269-7234
email: johnstown@sama-art.org

Ligonier Valley

One Boucher Lane and Route 711 South
Ligonier, PA 15658
(724) 238-6015
email: ligonier@sama-art.org

Loretto

Saint Francis University
P.O. Box 9
Loretto, PA 15940-0009
(814) 472-3920
email: loretto@sama-art.org



"A copy of the official registration and financial information may be obtained from the Pennsylvania Department of State by calling, toll free, within Pennsylvania, 1 (800) 732-0999. Registration does not imply endorsement."



P.O. Box 9
Loretto, Pennsylvania 15940

**Southern
Alleghenies
Museum
of Art**

**Non-Profit
Organization
U.S. Postage
PAID
Altoona, PA
Permit No. 99**
